

# PHASE 3

CURVE TABLE					
No.	Delta	Arc	Radius	Chord Bearing	Chord
C1	110°08'06"	13.46	7.00	2°28'49"	11.48
C2	5°57'14"	17.20	165.50	304°26'09"	17.19
C3	8°26'29"	24.38	165.50	297°14'18"	24.36
C4	5°11'42"	15.01	165.50	290°25'12"	15.00
C5	34°47'18"	8.20	13.50	125°13'00"	8.07
C6	9°08'22"	1.12	7.00	318°02'28"	1.12
C7	24°34'20"	3.00	7.00	301°11'06"	2.98
C8	0°36'29"	13.14	1238.00	109°12'11"	13.14
C9	0°44'49"	16.14	1238.00	109°52'49"	16.14
C10	0°44'42"	16.10	1238.00	110°37'35"	16.10
C11	0°27'49"	10.02	1238.00	111°13'51"	10.02
C12	4°39'20"	6.01	74.00	113°47'26"	6.01
C13	5°42'59"	7.38	74.00	118°58'36"	7.38
C14	10°22'20"	11.95	66.00	116°38'56"	11.93
C15	0°05'35"	2.00	1230.00	111°24'58"	2.00
C16	0°42'36"	15.24	1230.00	111°00'53"	15.24
C17	0°42'36"	15.24	1230.00	110°18'16"	15.24
C18	0°32'09"	11.50	1230.00	109°40'54"	11.50
C19	104°29'01"	12.77	7.00	57°10'19"	11.07
C20	77°06'28"	9.42	7.00	146°22'35"	8.73
C21	1°31'23"	4.80	180.50	288°35'03"	4.80
C22	4°30'35"	14.21	180.50	291°36'02"	14.20
C23	4°30'33"	14.21	180.50	296°06'36"	14.20
C24	4°30'35"	14.21	180.50	300°37'10"	14.20
C25	4°30'35"	14.21	180.50	305°07'45"	14.20
C26	2°26'00"	7.67	180.50	308°36'03"	7.67
C27	78°56'47"	9.65	7.00	90°20'40"	8.90
C28	0°13'59"	2.48	610.00	225°59'12"	2.48
C29	1°06'16"	11.76	610.00	226°39'19"	11.76
C30	1°30'57"	16.14	610.00	227°57'55"	16.14
C31	93°08'07"	11.38	7.00	2°09'20"	10.17
C32	2°09'47"	7.27	192.50	314°30'23"	7.27
C33	0°49'20"	2.76	192.50	313°00'50"	2.76
C34	0°20'28"	0.64	107.50	132°46'23"	0.64
C35	7°42'36"	14.47	107.50	136°47'55"	14.45
C36	7°27'37"	14.00	107.50	144°23'02"	13.99
C37	8°39'32"	16.25	107.50	152°26'36"	16.23
C38	0°58'43"	1.84	107.50	157°15'44"	1.84
C39	5°14'11"	5.26	57.50	335°08'00"	5.25
C40	18°40'51"	18.75	57.50	323°10'29"	18.66
C41	4°59'27"	5.01	57.50	311°20'20"	5.01
C42	18°20'26"	18.41	57.50	299°40'24"	18.33
C43	1°19'58"	1.34	57.50	289°50'11"	1.34
C44	90°00'00"	11.00	7.00	244°10'12"	9.90
C45	2°31'18"	8.47	192.50	197°54'33"	8.47
C46	2°14'45"	7.55	192.50	195°31'31"	7.54
C47	4°36'51"	15.50	192.50	192°05'44"	15.50
C48	4°36'51"	15.50	192.50	187°28'53"	15.50
C49	0°14'39"	0.82	192.50	185°03'08"	0.82
C50	3°06'33"	11.26	207.50	186°29'05"	11.26
C55	3°19'51"	12.06	207.50	189°42'17"	12.06
C56	4°02'58"	14.67	207.50	193°23'42"	14.66
C57	3°45'01"	13.58	207.50	197°17'42"	13.58
C58	9°58'06"	2.35	13.50	204°09'15"	2.35
C59	35°56'20"	8.47	13.50	227°06'27"	8.33
C60	37°40'15"	8.88	13.50	263°54'45"	8.72
C61	6°25'19"	1.51	13.50	285°57'32"	1.51
C62	5°57'12"	7.53	72.50	292°08'48"	7.53
C63	10°47'02"	13.65	72.50	300°30'56"	13.63
C64	3°57'16"	5.00	72.50	307°53'55"	5.00
C65	9°56'06"	12.57	72.50	314°49'46"	12.56
C66	11°36'26"	14.69	72.50	325°36'02"	14.66
C67	6°20'50"	8.03	72.50	334°34'41"	8.03
C68	6°50'54"	11.06	92.50	154°19'39"	11.05
C69	9°06'01"	14.69	92.50	146°21'11"	14.68
C70	9°12'01"	14.85	92.50	137°12'10"	14.84
C71	1°12'23"	4.37	207.50	313°12'21"	4.37
C72	2°12'12"	7.98	207.50	314°54'38"	7.98
C73	87°17'20"	10.66	7.00	92°22'04"	9.66

LINE TABLE					
Line	Bearing	Distance	Line	Bearing	Distance
L1	120°44'05"	6.00	L12	113°21'41"	6.07
L2	120°44'05"	3.05	L15	19°10'12"	1.63
L3	120°44'05"	3.29	L16	261°25'42"	3.65
L4	57°32'52"	8.49	L17	181°36'32"	4.01
L6	50°52'17"	2.67	L18	148°14'56"	3.61
L9	107°49'21"	1.12	L19	49°56'00"	3.54
L10	31°56'00"	6.10	L22	48°43'24"	4.92
L11	121°50'05"	1.43	L23	132°36'09"	0.97

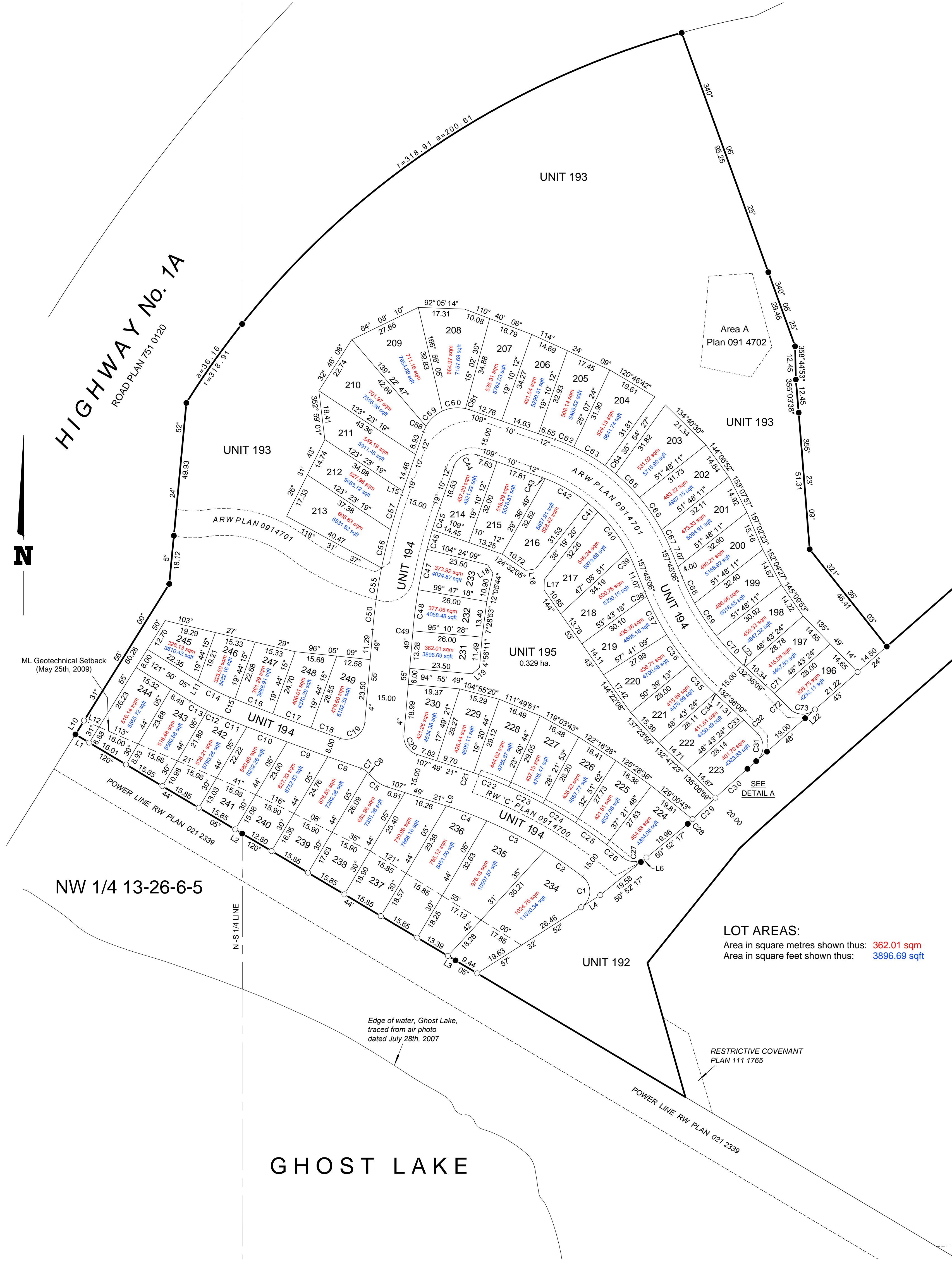

**LOT AREAS:**  
 Area in square metres shown thus: 362.01 sqm  
 Area in square feet shown thus: 3896.69 sqft

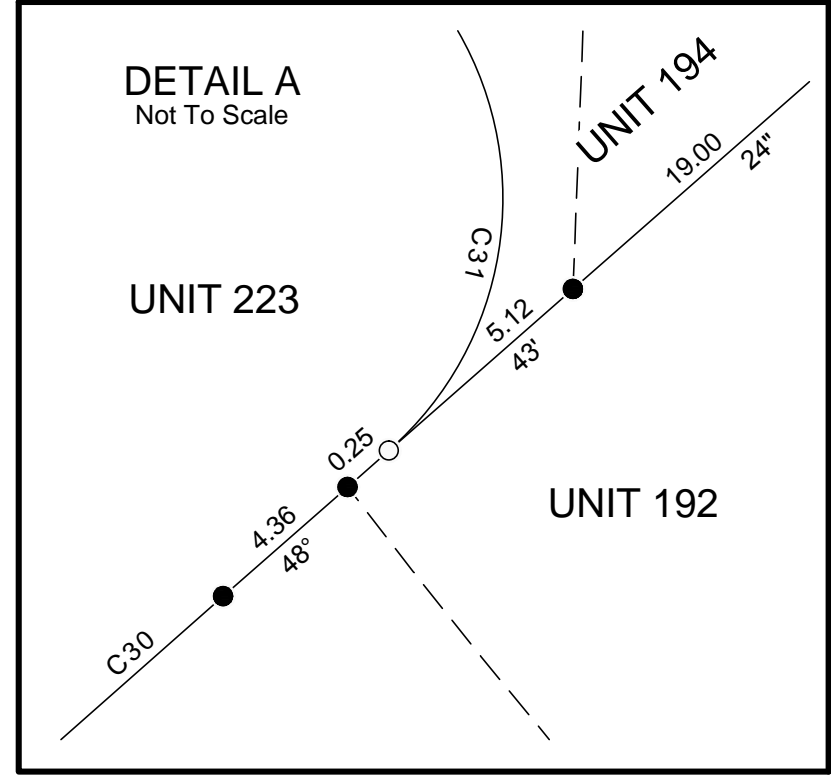

GHOST LAKE

Edge of water, Ghost Lake, traced from air photo dated July 28th, 2007

RESTRICTIVE COVENANT PLAN 111 1765

POWER LINE RW PLAN 021 2339

HIGHWAY No. 1A  
 ROAD PLAN 751 0120

ARW PLAN 0914701

ARW PLAN 0914701

ARW PLAN 0914701

POWER LINE RW PLAN 021 2339

NW 1/4 13-26-6-5

N-S 1/4 LINE

UNIT 192

UNIT 193

UNIT 193

UNIT 193

UNIT 194

UNIT 194

UNIT 194

UNIT 195  
 0.329 ha.

ML Geotechnical Setback  
 (May 25th, 2009)

Area A  
 Plan 091 4702

SEE DETAIL A